

Scale Sequences

These scale sequences follow the same order as the first Scale Sequence chart which is in numeric form. These sequences however, are set in the G diatonic major scale, extended pattern one and are presented in this form for sight readers. Scale sequence excersise are excellent training for your dexterity but also assist you in training your ears to anticipate interval movements. You should apply this understanding to other scale patterns for maximum benifit

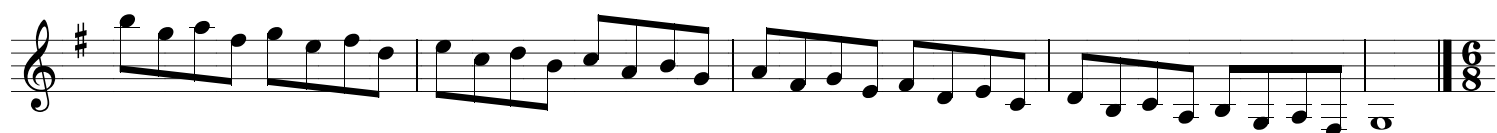
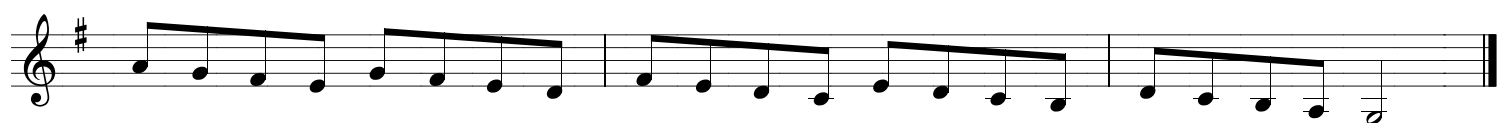

Scale Sequences

This page contains 12 staves of musical notation for scale sequences in G major. The notation is as follows:

- Staff 1: Treble clef, 4/4 time signature. Four measures of eighth-note scale runs.
- Staff 2: Treble clef, 4/4 time signature. Four measures of eighth-note scale runs.
- Staff 3: Treble clef, 4/4 time signature. Four measures of eighth-note scale runs.
- Staff 4: Treble clef, 4/4 time signature. Four measures of eighth-note scale runs, ending with a double bar line and a 6/8 time signature.
- Staff 5: Treble clef, 6/8 time signature. Four measures of eighth-note scale runs.
- Staff 6: Treble clef, 6/8 time signature. Four measures of eighth-note scale runs.
- Staff 7: Treble clef, 6/8 time signature. Four measures of eighth-note scale runs.
- Staff 8: Treble clef, 6/8 time signature. Four measures of eighth-note scale runs.
- Staff 9: Treble clef, 6/8 time signature. Four measures of eighth-note scale runs.
- Staff 10: Treble clef, 6/8 time signature. Four measures of eighth-note scale runs.
- Staff 11: Treble clef, 6/8 time signature. Four measures of eighth-note scale runs.
- Staff 12: Treble clef, 6/8 time signature. Four measures of eighth-note scale runs, ending with a double bar line and a 4/4 time signature.

Scale Sequences

